

# District Leadership Blazer Order Form

## RED DISTRICT BLAZERS

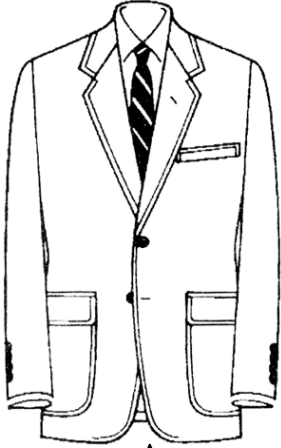

A.

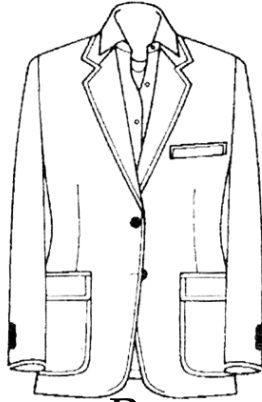

B.

### A. MAXWELL PARKS MENS' BLAZER

Two button, single-breasted, soft shoulder, plain back with center vent, 5/16" edge and pocket stitching, metal buttons.

### B. MAXWELL PARKS LADIES' BLAZER

Two button, single-breasted, soft shoulder, plain back with center vent, 5/16" edge and pocket stitching, metal buttons, fully lined.

MALE:  Short  Regular  Long  XLong

FEMALE:  Petite  Regular  Long

INDICATE SELECTION \_\_\_\_\_

**PNW Pocket crest will be mailed separately to you.**

### A. - MENS' BLAZER

Sizes 34-46 \$90.00 US x \_\_\_\_\_ = \$ \_\_\_\_\_

Sizes 48-50 \$100.00 US x \_\_\_\_\_ = \$ \_\_\_\_\_

Sizes 52-56 \$110.00 US x \_\_\_\_\_ = \$ \_\_\_\_\_

Sizes 58-64 \$120.00 US x \_\_\_\_\_ = \$ \_\_\_\_\_

Extra Long add \$10.00 US x \_\_\_\_\_ = \$ \_\_\_\_\_

### B. - LADIES' BLAZER

Sizes 4-18 \$90.00 US x \_\_\_\_\_ = \$ \_\_\_\_\_

Sizes 20-22 \$100.00 US x \_\_\_\_\_ = \$ \_\_\_\_\_

Sizes 24-26 \$110.00 US x \_\_\_\_\_ = \$ \_\_\_\_\_

Sizes 28-30 \$120.00 US x \_\_\_\_\_ = \$ \_\_\_\_\_

Please add \$15 in US or \$50 in Canada per blazer for shipping. = \$15.00US/\$50 CDN

**TOTAL= \$ \_\_\_\_\_**

## SHIP TO

Name \_\_\_\_\_ E-mail \_\_\_\_\_

Street \_\_\_\_\_ City/State/Prov \_\_\_\_\_ Zip \_\_\_\_\_

## METHOD OF PAYMENT

**NOTE:**  
Credit Cards  
will be  
processed in  
U.S. Dollars

Credit Card No.:

Visa

Expiration Date \_\_\_\_\_ / \_\_\_\_\_

MasterCard

Billing Zip Code \_\_\_\_\_ CVV# \_\_\_\_\_

Check: # \_\_\_\_\_

Signature \_\_\_\_\_

**Order forms may be mailed or faxed to your PNW District Office Team at the following:**

PNW Kiwanis District Office - 5427 Glen Echo Avenue - Gladstone, OR 97027-2627

Telephone: (503) 305-7635 Fax: (503) 305-8303